

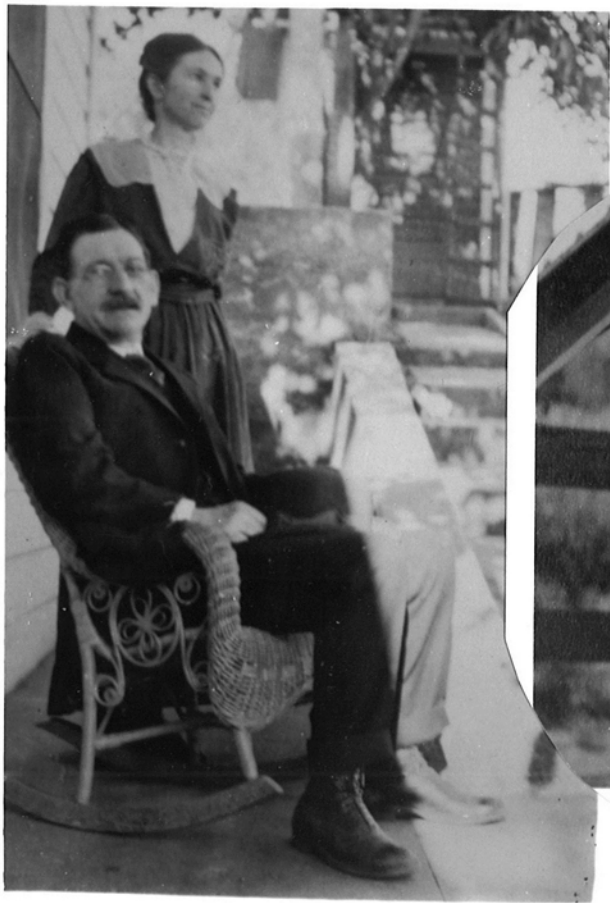

1910



1979



Sophomores

*Rick
Good Luck
& be good
Bill
(let
Bill
see more*

Randy

Bill

Sally

Randy Bergstrom, Treasurer; Greg Calvert, Representative, Rick Francis, Vice-President, Bill Gorgas, Sgt.-at-Arms; Hank Harris, President; Sally Auser, Secretary



Donna Abbott
Walter Algeo
Ken Allen
Mike Allen
Robert Allen
Laura Alderman
Linda Anderson



Kent Amos
Sally Auser
Richard Bacca
Marianne Azevedo
Rick Baggetta
Judy Balestreri
Rosealie Bass

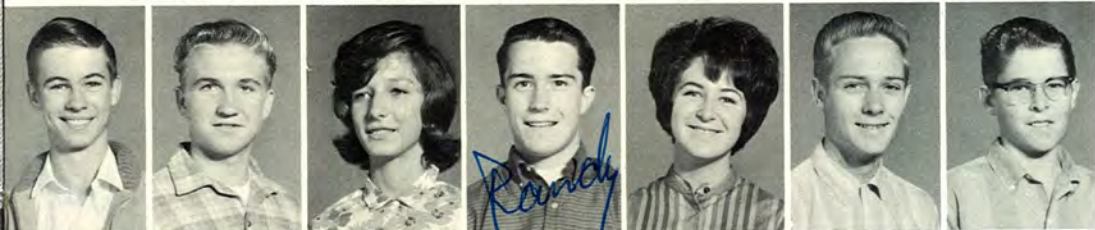

John Bauer
Bert Bedford
Dolleen
Belemecich
Randy Bergstrom
Annette Blackburne
Alan Black
Duanne Bohne



Betsy Bolter
Edith Booher
Nancy Bowen
Pat Breed
Grey Bromley
Ronnie Brooks
Margaret Burke



Mary Burke
Roger Butler
Greg Calvert
Floyd Carne
Carol Castle
Carol Cavanagh
Chris Cavanagh



Robin Clifton
Gloria Comerma
Linda Craig
Phil Crimmons
Steve Crodon
Linda Daily
Jim Dambacher



Steve Darr
Boo Boo
DeBisschop
Dale Decker
Paula Delnero
Sherry Dixon
Dave Dorsett
Susan Draper



Steve
Draskovich
Pixie Dunne
Leslie Eastman
Danny Eckles
Charlene Eisenhower
Linda Ellis
Gary Elmore

Rick Francis
 Betty Farrell
 Betty Fogderud
 Judy Foster
 Pam Fraser
 Linda Freeman
 Shirley
 Froehlick



Susan
 Funderburg
 Dick Gaiser
 Sue Gardner
 Paula Geisler
 Chuck Gelkey
 John Gelleland
 Marie Goodson



Mary Gookin
 Gene Gregory
 Bill Gorgas
 Brenda Graham
 John Gray
 Joe Guerrero
 Angela Guissi



Ralph Gurney
 Sue Gurney
 Susan Harbin
 Arianne Hardin
 Hank Harris
 Louise Harris
 Renny Harvey



Jim Hatler
 Bill Hawke
 Robbie Herald
 Ken Hickson
 Carolyn Hobbs
 Marvin Hoblitt
 Gary Hoffman



Grey Hoffman
 Betty Holcomb
 Eugene Holloway
 Cindy Holstrom
 Bill Holt
 Joette Hood
 Joey Huante



Pam Hutchinson
 Tim Hunt
 Lance Ingeman
 Jeff Jasmer
 Bob Jaye
 Walter Jury
 Jo Karen Kahl



Dan Kavanaugh
 Joyce Kelley
 Berry Kenton
 Diana Kerr
 John Kriegs
 Tom Lane
 Dave LeBlanc





Dawne Lee
Virginia Lemas
Bob Leedom
Charlotte Little
Joe Lopez
Frances Lutes
Dana Madsen



Pinky Maneval
Randi Marshall
Clois Mathieson
Darlene Mattie
Susie McCown
Nancy McGee
Kimmie McLean



Tony Mier
Kathy Mills
Marty Minners
Don Mitchell
Larry Moe
Joe Morroney
Bonnie Munoz



Dan Junoz
Pat Narry
Jim Nazarene
Dennis Nicholls
Lora Nickley
Nicki Njerich
Bob Norris



Greg Overacker
Dana-Sue
Palemone
Steve Pardina
Jeanette Pease
Mel Penrose
Yvonne Peters
Lois Peterson



Ronnie Pettitt
Sue Pierce
Jim Podesta
Pat Poole
Tommy Porter
Gary Price
Ronnie Proctor



Suzy Ray
Donna Reibin
Chuck Reynolds
Susan Richards
Bill Richter
Jan Riede
Greg Reidel



Margaret Rinehart
Fawn Robertson
Irene Rodriguez
Lynn Rogers
Durbin Ronk
Joe Santoro
Becky Sampson

Janis Sanguinetti
 Norene Sardella
 Melena Schneider
 Tom Schroeder
 Jim Scruggs
 Ann Segerstrom
 Jerry Selfe



Tony Serrano
 Kathy Siegal
 Julie Sinclair
 Dean Slover
 Matt Smith
 Marc Sourisseau
 Jim Souza



Trudie Spaulding
 Darryl Sprogers
 John Stevenson
 Kristine Storey
 Susan Summers
 George Sundborg
 Susan Sweatt



Jim Taylor
 Mike Terry
 Richard Terry
 Bill Thomas
 Jon Thompson
 Kay Tillis
 Mike Truse



Tim Triden
 Gwen Truckenmiller
 Luke Tynan
 Jerry Ursey
 Linda Valentine
 Rick Van Bebber
 Susan Bigalienzoni



Ted Vilas
 Mike Voss
 Cathy Walline
 Susan Wallace
 Mike Weaver
 Linda White
 Linda Wickliffe



Judy Woosley
 Gary Wilson
 John Wright
 Bruce Umber





Miss Owens

Mr. Hollinger

CLASS ADVISORS

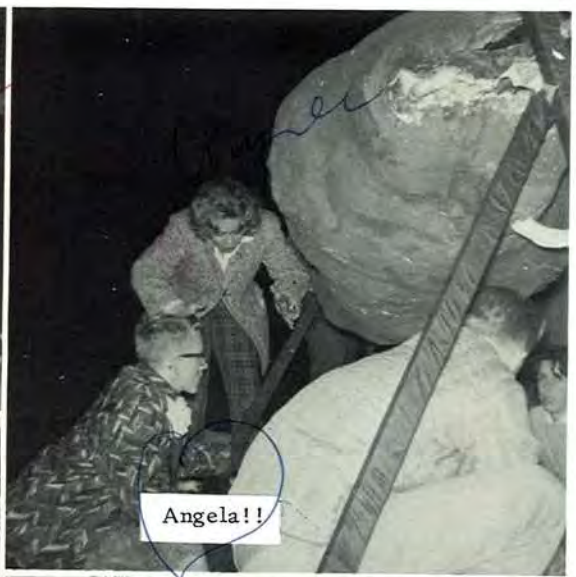

Band Board

Drum Major



Tom McHenry, Mike Mager, Gretchen Garden, Terrie Brunette, John Servente, Karen Sanguinetti, Mike Breed, Jerry Chiappelli.



Tom McHenry

Basin Street Six

Rich:
I've been an
extreme pleasure
working with you
this year. I am
looking forward to
working with you
this summer &
next year. I think
we have had some
disagreements, but
wouldn't it be
up & but of it to
Best of luck
to a real good
trumpeter.
Jerry Chiappelli

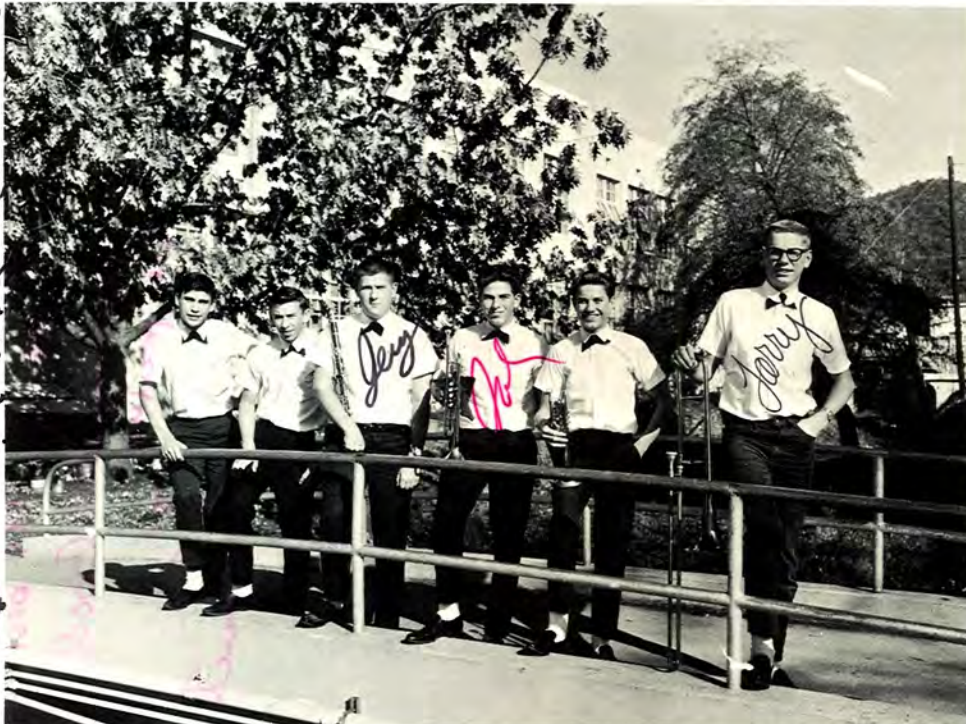

LEFT TO RIGHT: Mike Mager, Cooper Kessel, Jerry Chiappelli, John Servente, Ricky Francis, Larry Moe.

Concert

Band



Pratto

FRONT ROW: Arianne Hardin, Dana-Sue Palemone, Shana West, Mary Jorn, Linda Rasmussen, Susan Ray, Jill Palemone, Dana Madsen, Johnnie Sardella, Greg Calvert, Terrie Brunette. SECOND ROW: Yvonne Peters, Marcia Martin, Arlinda Geyer, Carol Hobbs, Barry Kenton, Laura Alderman, Linda Straws, Mary-Margaret Kasak, Jan Palemone, Gretchen Garden, Wayne Mason, Susan McCown, Carolyn Nicholls, Cheri Querio, Nancee Bacigalupi, Jerry Chiappelli. THIRD ROW: Mike Hope, Connie Colbeck, Jan Lester, Clint Paxton, Marty Minners, Bill Lyons, Cooper Kessel, Larry Moe, George Bigelow, John Pretto, Walter Bladh, Dick

Reitz, Verla Edwards, Nathan McDaniel, Katie Ray, John Webster, Carol Cavanagh, Sandy Rouff, Tom Schroder. FOURTH ROW: Steve Bennetts, Eddie Borelli, Joe Peterson, Clint Woodhams, Bill Prater, Gene Halloway, Mike Breed, Dave Carkeet, John Servente, Ricky Francis, Ken Hildreth, Dennis Nichols, Bill McCrum, Robby Harold, Mike Mager. FIFTH ROW: Terry Rice, John Lillie, Karen Sanguinetti, John Stevenson, Tom McHenry, Virgil Hancock.

*(Rick says)
I think we
is going to
in ready for
in Banned cool
Acappella and
sore, to are all
of fun this, don't
summer er
and I hope
to see you
around
Steve
Pratto*

*To the world's best second
chain second. Good luck in
the future.
Love
Steve
Rick*

Block "S"



SOPHOMORES: Ted Vilas, Marty Minners, Rick Baggeta, Ricky Francis, Chuck Reynolds, Gary Price, Don Mitchel. SECOND ROW: Matt Smith, Hank Harris, Greg Calvert, Jim Scriggs, Rick Van Bebber, Phil Crimmins, Jim Podesta. THIRD ROW: Ron Pedit, Tom Schroder, Randy Bergstrom, Bill Gorgas, Robert Jaye, Bill Hawk, Tom Porter, Jim Nazarene.



JUNIORS: Ron Nicholson, Steve Hopkins, Ron Njirich, Jack Sundborg, Ron Hobbs, Art Johnson, Mike Tonegato, Bill Boswell. SECOND ROW: Randy Cavanagh, Ron Burgess, Terry Sullivan, Bill Keller, Clay Young, Bill Walton, Duane Cornell. THIRD ROW: Charlie Bennett, Dick Grietz, Lee Murphy, Emie Costa, Virgil Hancock, Gary Tillis, Gary Rundel, Gary Pember. FOURTH ROW: Ken Dona, Eric Adkins, Ed Brandi, Jerry Woods, Ken Taylor, Don Mays, Scott Stegall.



SENIORS: Chuck Laughlin, John Pretto, Gary Murton, Chuck Higgins, Eric DuTemple, Mike Cilenti, Ron Martin, Larry Akin, Mary Collins, Nash Kunkle. SECOND ROW: Walter Bladh, Norbert Johnson, David Wynne, Kris Larsen, Larry Carrington, Alex Neumann, Dave Carkeet, Butch Bigelow, Jim Phelan, Wayne Kizer. THIRD ROW: Larry Allen, Brent Bynum, Jerry Rodriguez, Phil Hayden-Myer, Dave Synder, Ed Brown, Vaughn Bedford, John Perrault, Bob Lewis.



OFFICERS: John Perrault, Gary Murton, Ron Martin, Alex Neumann, Vaughn Bedford, Mr. Keith, Adviser.



NOZORA UNION HIGH SCHOOL 1964

di-ooa na ne-oo

naturally

J. V. Basketball



FRONT ROW: Tom Schroder, Jim Taylor, Tom Portor, Rick Francis. SECOND ROW: Randy Bergstrom, Barry Bynum, Bill Gorgas, Mike Voss.

Valley Oak League Champs



FRONT ROW: Tom Schroder, Jim Taylor, Tom Porter, Rick Francis, Marty Minners. SECOND ROW: Ken Rickson, Randy Bergstrom, Barry Bynum, Bill Gorgas, Bill Hawke. THIRD ROW: Steve Voss, Dennis Feye, Mike Voss, Jerry Ursrey, Don Mitchel. FOURTH ROW: Dennis Nichols, Jere Self, Rick Van Bebbler, Richard Baca, Ronnie Brooks.



J. V. Baseball



ROW ONE: Jim Podesta, Phil Crimmins, Marty Minners, Gary Price, Lawrence Martin, Rod Emerald, Larry Franco. ROW TWO: Dick Gaiser, Dennis Brugman, Jim Nazarine, Mike Allen, David Schultz, Barry Bynum, Randy Bergstrom, Jim Taylor, Rick Rickson.

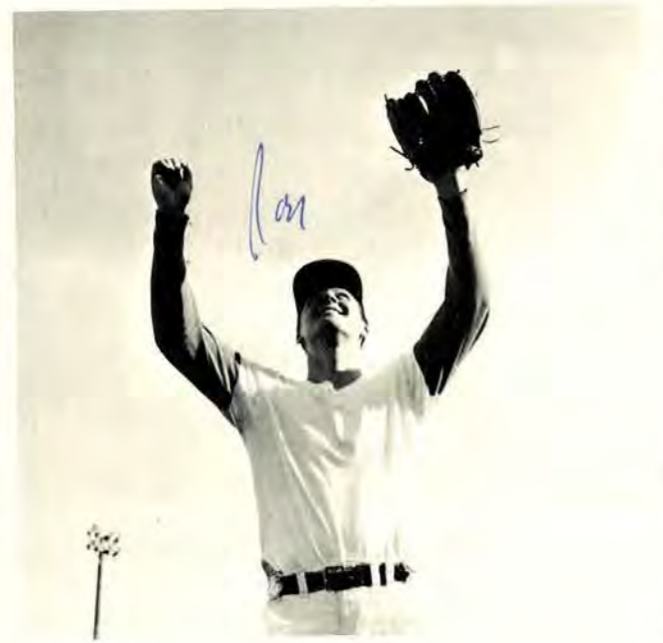

Varsity Track



FRONT ROW: Ron Nicholson, Eric Adkins, John Pretto, Bill Boswell, Brent Bynum, Jerry Woods, Wes McBride, Roxy Oneto, Tom Porter. SECOND ROW: Walter Bladh, Ron Ingeman, Ken Allen, Mike Celenti, Dave Ives, Dick Vaughn, Jim Phelan, Larry Allen, Virgil Hancock.

Junior Varsity Track



FRONT ROW: Ray Yarbro, George Klein, Mike Ehret, Rick Baggeta, Burt Bedford, Mark Kizer, Jere Self. SECOND ROW: Robin Munoz, Ben McRae, Rick Francis, Bill Keller, Bob Silvus, Jeff Jasmer, Bill Hawke, Gary Gurnsy. THIRD ROW: Dave McRae, Edward Young, Ted Vilas, Allen Hamilton, Jim Dambacher, Joe Lopez, Steve Griggers, David Uvellie, John Servente, John Doe.

Handwritten notes in purple ink:
 Rick
 My your body
 your heart
 6-6
 Jerry
 6-6

Compliments
of
Pickering Lumber Corporation

Standard - Tuolumne, Calif.

Manufacturers of
Sugar Pine
Ponderosa Pine
White Fir
Incense Cedar
and
GOLD PLY

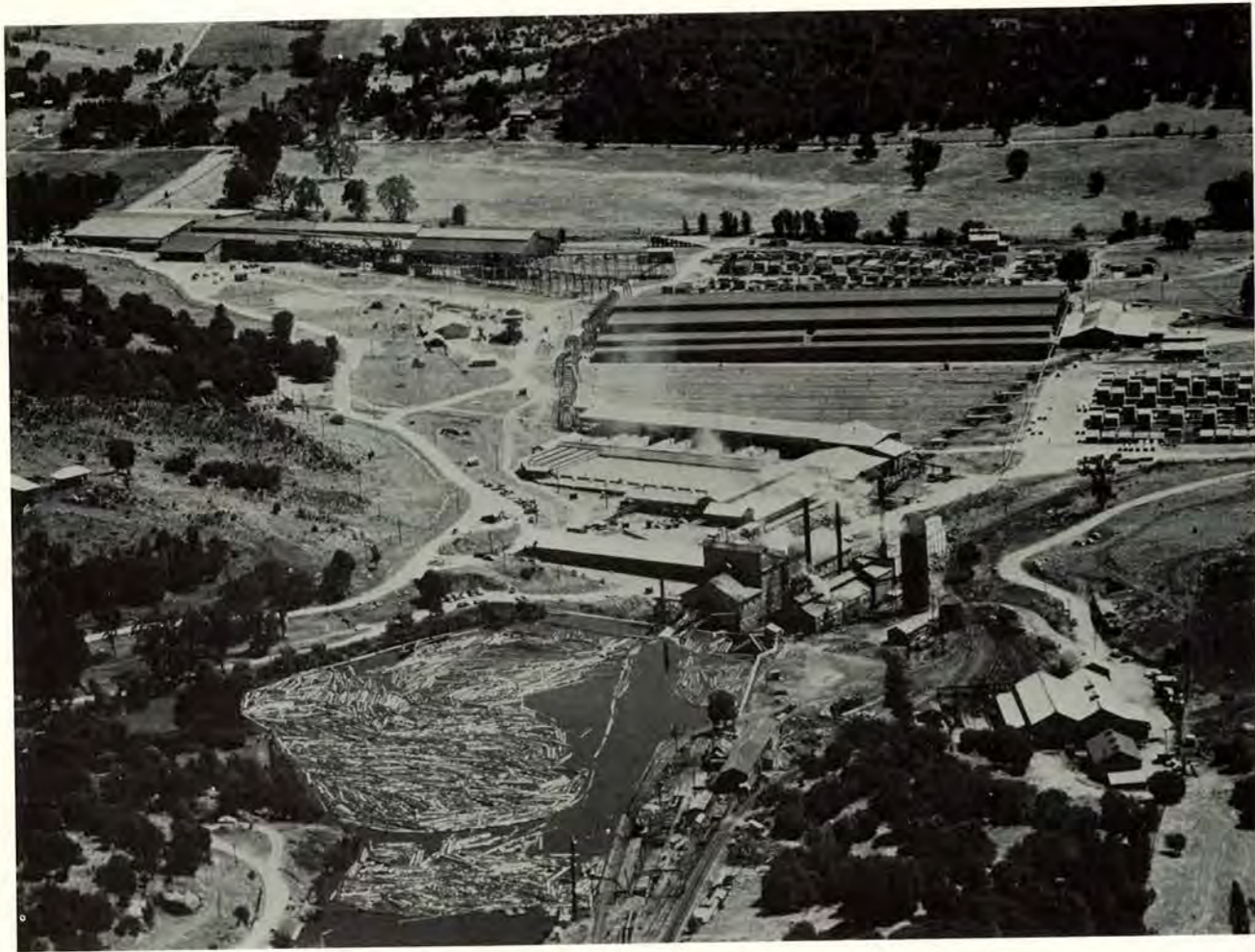

Aerial View - Plant, Standard, California



Columbia Candy Kitchen

140 S. Washington
Sonora
JE 2-7332

Box 191
Columbia
JE 2-7886



Brady's Rexall Drug

Joaquin Gulley
Twain Harte
586-3061

81 S. Washington
Sonora
JE 2-4861



Travi's Bootery

Sonora Inn Building
JE 2-4519

Hoppe's Radiator Service

Kopy Kat Press

The Mountain Market

Claude and Bill's Barber Shop

Tot's and Teens

Hunt's Lodge

Strawberry Inn

Paulson's Jewelers

Gunn House

James R. Hardin

Sonora High School Track Records

CLASS A.

Event	Name	Time	Year
100 yd. dash	Fred Bogio	10.1 Sec.	1921
220 yd. dash	Rick Fagnani	21.9 "	1959
440 yd. dash	Steve Sikora	49.9 "	1961
880 yd. run	John Richardson	1:57.0	1957
Mile run	Jim Proctor	4:37.2	1960
120 HH.	Mike Kelley	15.6 Sec.	1959
150 LH.	Dennis Jackson	19.8 "	1959
Shot Put	John Woods	49.2'	1963
Broad Jump	Dennis Jackson	21'2"	1959
High Jump	Jim Hawken	6'2 1/4"	1953
Pole Vault	H. B. Tooley	12 Ft.	1953
880 Relay	Jack Canaday Dennis Burns Corky Carkeet Steve Sikora	1:31.3	1961
Mile Relay	Jim Proctor Mike Southwell Rich Sundborg Steve Sikora	3:25.9	1960

CLASS B.

100 yd. dash	Jerry Wilson	10.2	1956
220 yd. dash	Jerry Wilson	22.7	1956
440 yd. run	Mack Enz	52.3	1957
880 yd. run	Don Jardine	2:03.9	1954
1320 yd. run	Bill Boswell	3:25.3	1963
75 yd. HH.	Mike Kelley	10.0	1957
70 yd. HH.	Allan Glasgow	9.6	1962
160 yd. LH.	Dennis Jackson	17.9	1958
Shot Put	Jere Woods	58'8"	1958
Broad Jump	John Baker	20'9 3/4"	1961
High Jump	Brent Bynum	5'11 1/2"	1963
Pole Vault	Ted Camecia	11'10 1/2"	1955
880 Relay	Dale Clifton John Crabtree Dave Gookin Dennis Jackson	1:36.4	1958

CLASS C.

100 yd. dash	Jerry Wilson	10.4	1955
160 yd. dash	Jerry Wilson	16.3	1955
330 yd. dash	Mack Enz	37.8	1956
880 yd. run	Carlin Jardine	20.5	1958
1320 yd. run	Ted Vilas	3:43.8	1963
70 LH.	Dick Vaughn & Darryl Pief	9.6	1961
75 LH.	Dennis Jackson	9.5	1957
110 LH.	Dennis Jackson	12.9	1957
120 LH.	Milt Fernandes	14.7	1961
Shot Put	Dale Clifton	54'3"	1956
Broad Jump	Milt Fernandes	19'6"	1961
High Jump	Jim Hawken	5'9 3/4"	1951
440 yd. Relay	Dave Gookin Tony Martinez John Crabtree Dennis Jackson	46.4	1957
Pole Vault	Tom Porter	12' 1/4"	1963

*This is a fine year
Refks. You
had work has
had work has
Penseverance
Bell
Success
Coach*





Columbia Swimming Pool

Columbia, California



Mountain View Dairy

Alvin J. Sylva
Old Bald Mountain Road
532-4883



Two Ted Honda

331 S. Washington

JE 2-2524



Calvert's Store for Men

87 S. Washington

JE 2-4341



Melba's Florist

509 S. Stewart

JE 2-4018



Susan leads the parade for Senior Portraits

Mr. & Mrs. J. Carroll Mahoney
PHOTOGRAPHY HOUSE
91 No. Washington

Sonora

California



Wolfe Drug

106 S. Washington

JE 2-7117

- Dr. Kasak*
- Marion Beresford*
- T. R. Vidas*
- E. J. Gorgas*
- Jerry Brostrom Plumbing*
- Dr. Graham*
- Leslie Burns D. V. M.*
- Gerald Coke*
- Mother Lode Real Estate*
- Joe Huante*



R. H. Booker

Propane and Appliances

Hwy. 108

YU 4-5682



Long Barn Lodge

Alice and Henry Hamilton

Hwy. 108

JU 6-3533



J. S. West

Smith

464 Stockton Road

JE 2-7475



Sierra Hospital

179 Fairview Lane

JE 2-7181

- Ken Wivell*
- State Farm Insurance*
- J. O. Agency*
- Tuolumne County Realty*
- Thomas Body Shop*
- Dr. Richardson*
- Flower Bowl*
- Dr. Faris*
- Dr. Thompson*
- Cottage Beauty Shop*



Bonanza Drive-in

Columbia Highway

JE 2-9949



Shaws Flat Food Locker

2130 N. Shaws Flat Rd. JE 2-7705



Anderson and Lehman

Building Materials
Mono Hwy. JE 2-4451



T and T Well Drilling

Stewart and Short Sts. JE 2-4101



Rancho Cafe

267 S. Washington JE 2-9969



Tweedy's Tire Service

145 S. Stockton Rd. JE 2-4704



Zane's Yosemite Stages

Columbia Historic State Park
JE 2-7393



Save-Mart

Friendly, Courteous, Service Plus the Price you Like to See
Sonora Twain Harte



Sierra Launderers & Cleaners

407 N. Washington JE 2-3153

Short's Flying "A" Service

108 Mono Highway JE 2-9982

Sierra Belle Bakery

Twain Harte JU 6-3572

Mother Lode Frosty

S. Washington JE 2-3142

The Union Democrat

59 N. Washington JE 2-7151

Marks' Cleaners

39 N. Washington JE 2-7194



Brown's Shoe Store

98 S. Washington JE 2-3231



R. D. Leonard & Sons

S. Washington JE 2-4450



Bark's Shoe Store

93 S. Washington JE 2-4175



Mundorf Hardware And Homeware

71 S Washington JE 2-7441

Montgomery Wards

4 S. Washington JE 2-7488

A & W Rootbeer

369 S. Washington JE 2-4443

Bill Curnow's Home Appliance

74 S. Washington JE 2-4785

Rogers Family Store

14 S. Washington JE 2-4661



Sonora Variety

(Upper Dime)
63 S. Washington JE 2-7655

Booner Seaside Service



Sonora Motors

Hwy. 49

JE 2-4263



Pastorini's Longhorn

1 Mile North of Sonora on Hwy. 49
JE 2-9964



Home-Lite Chain Saw

Twain Harte

586-3648



Community Hospital

1 S. Forest Road

JE 2-3161



Terzich and Wilson Mortuary

Ambulance Service
225 E. Rose

JE 2-4585



Cuckler Buildings

Highway 108

JE 2-3411

Dr. Bergstrom

Dorothy's Children Shop

Drabkins

Orchid Shop

Mother Lode Refrigeration

Al's Mono Market

Sanford's

Merrihew's Auto Parts

City Hotel

Dario Cassina



Sonora Propane Co.

Mono Highway

JE 2-4321



L. S. Jones Lumber Company

Soulsbyville

JE 2-7664



Fye's Stationery

Leo Burbach

139 S. Washington

JE 2-4593

Twain Harte Service

Mac Beth & Sons

18 S. Washington

JE 2-4110

Gaylon G. Smith O.D.

36 N. Washington

JE 2-4123

Pitts Studio

122 S. Washington

JE 2-4801

Wenzel's

78 S. Washington

JE 2-7682

Bill's Texaco Service

417 S. Washington

JE 2-7326

Sonora Body Shop

564 W. Stockton Rd.

JE 2-4361

Western Auto Supply

107 S. Washington

JE 2-4827

Cut-Rate Jewelers

Robert E. Cowden

Realty

Mono Highway

JE 2-3073



Sonora Florist

35 S. Washington

JE 2-7693



Panero's Union "76" Station

243 S. Washington

JE 2-7560



Central Motors

Buy Kelley Cars

John E. Kelley

116 Washington

JE 2-7449

Sprouse Reitz

167 S. Washington JE 2-9933

Robin Dale Ice Cream

424 S. Washington JE 2-4078

Durnall & Bahtea

Mono Hwy. JE 2-3579

Marie's Beauty Studio

39 N. Green JE 2-2997

Europa Coffee Shop

275 S. Washington JE 2-9957



J. Bartel Kress

General Excavating and Trenching
Columbia JE 2-2101



Harold Peterson Contractor

Volponi Acres JE 2-2642



Curtice Mobil Service

342 Stockton St. JE 2-4239



Diamond Blue Chinchilla Ranch

Ellis E. Adcock
Mono Highway JE 2-2446



Woody Motel

2 Miles West of Sonora on Hwy. 108

JE 2-7850



George Reed Company Tuolumne Transit Mix

Old Mono Road JE 2-7483

Sonora Abstract Title Co.

42 S. Washington JE 2-3491

Deadrich Real Estate

Twain Harte 586-3262

Johnny's Service

Mono Highway JE 2-4111

Town-Country Realty

67 S. Washington JE 2-3456

Sonora Inn

160 S. Washington JE 2-7465

Leon



Opera Hall Garage

258 S. Washington JE 2-4872

Scotty's Chevron Service

Sonora Lumber Company

Jim Morrow-Real Estate

Gils Alpine Shop

Sayvon Laundry

U-Save Liquor

Twain Harte Lodge

Lavender Lane Gifts

Sonora Launder-Lite

Columbia Mercantile



Hales And Symons

Lumber, Hardware, L. P. Gas,
Plumbing Supplies, Feeds

730 S. Washington JE 2-7444



Hoyt's Watch Shop

28 S. Washington JE 2-7390

Mountain View Motel

Mono Highway JE 2-4961

Floyd's Cut & Cover

226 W. Jackson JE 2-2821

Pinecrest Service

Dodge Ridge Turn Off YO 5-3411

Mother Lode Meats

Old Jamestown - Sonora Hwy YU 4-5255

Lasso Coffee Shop

110 Washington JE 2-4078



Davis Motors

701 S. Washington JE 2-7495



W. M. Segerstrom Insurance

195 S. Washington

JE 2-7168

Joy's Dress Shop

173 S. Washington

JE 2-4223

Stan's Bargain Barn

Old Highway 108

JE 2-2255

Mother Lode Wholesale

Groceries and Institutional Supplies
Jamestown 984-5712

Baer's Men's Clothing

105 S. Washington

JE 2-7834

The Rat Pack

Jim
Larry
Mark

Chuck
Mike
Wayne

Jim



Wilmar Homes

Rt. 2 Box 18A
Mono Hwy.

532-7481
22 Plans to Choose



Sierra Railroad Company

Sonora
JE 2-7883

Jamestown
YU 4-5232

Congratulations to the

Class of 1964

Max Keller

General

Building Contractor

Race Track Road

Route 3 Box 823C

532-3213



Heuton Mortuary

400 S. Stewart

JE 2-7121



Calvert Transfer Co.

Van Moving and Storage
33 Washington JE 2-7602



Mother Lode Dairy

Henry C. Carrington
Mono Highway JE 2-4857



The U. S. Lime Division

Flintcote Company - Sonora

Lime Kiln Road

JE 2-3171

Toy World

Banner Printing

Palance Market

Prospectors Trading Post

H. V. Parker D. D. S.

Dr. Jack H. Julien

Millard's

McCown Motors

Sportsman

Do-Nut Bar



Paulk Ford Motors

691 S. Washington

JE 2-7477



Knox's

146 S. Washington

JE 2-7761

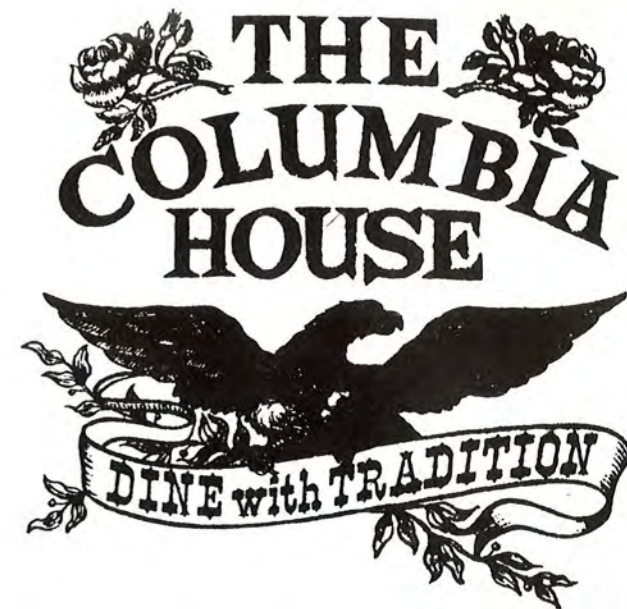

COLUMBIA HISTORIC

STATE PARK

Columbia, California



Dodge Ridge

Dodge Ridge Road

YO 5-4374