

Columbia Junior College
Dedication Program



DEDICATION PROGRAM

MAY 17, 1970 — 1:30 P.M.

- MUSIC.....Directed by MR. BRUCE PAXTON
Music Consultant, Tuolumne County Schools
- PLEDGE OF ALLEGIANCE.....SANDRA SCHAAL, *Secretary*
Student Executive Council, 1969-70
- WELCOMING REMARKS.....DR. GRANT E. BARE, *President*
Board of Trustees, Yosemite Junior College District
- INTRODUCTION OF DISTINGUISHED GUESTS.....DR. HARVEY B. RHODES, *President*
Columbia Junior College
- INTRODUCTION OF SPEAKER.....DR. J KENNETH ROWLAND, *Superintendent*
Yosemite Junior College District
- GUEST SPEAKER.....DR. WALTER M. GARCIA, *President*
Rio Hondo Junior College
- STUDENT SPEAKER.....GUY SURIAN, *Chairman*
Student Executive Council, 1969-70
- TRUSTEE SPEAKER.....MR. DONALD S. BRADY, *Member*
Board of Trustees, Yosemite Junior College District
- DEDICATION OF COLLEGE SEAL.....MARK STAHL, *Chairman*
Student Executive Council, 1968-69
- BENEDICTION.....MR. ZANE WITHROW, *Student*
Graduate of Theology
- GUIDED CAMPUS TOUR.....COLUMBIA JUNIOR COLLEGE CONSERVATION CLUB

President's Welcome

On behalf of the students and faculty of Columbia, it is a great pleasure for me to welcome each of our guests who will visit our campus today to participate in this dedication ceremony.

This college has been constructed to serve the needs of the total community. Those natural and human resources adjacent to and beyond the campus shall be included as an integral part of our instructional program. Our responsibility will transgress artificial boundaries of town, county, or region by providing a meaningful and realistic expression of the occupational, intellectual, sociological, and cultural needs of the community. We are proud to be a Community College.

We are dedicated to the worth and dignity of each student and will continue to be subservient to his goals, needs, desires and aspirations. Our program involves students in opportunities which will make education a living experience in a realistic setting. This education will not happen to him, but with him and by him.

We hope that as you enjoy your visit today you will consider returning to take advantage of the program and services provided for you by Columbia. This college exists to serve the educational and vocational needs of the citizens of our district. We hope that you, too, become totally involved.

Warmest personal regards,

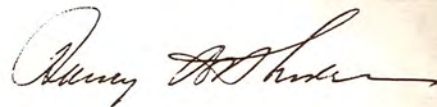

DR. HARVEY B. RHODES
President

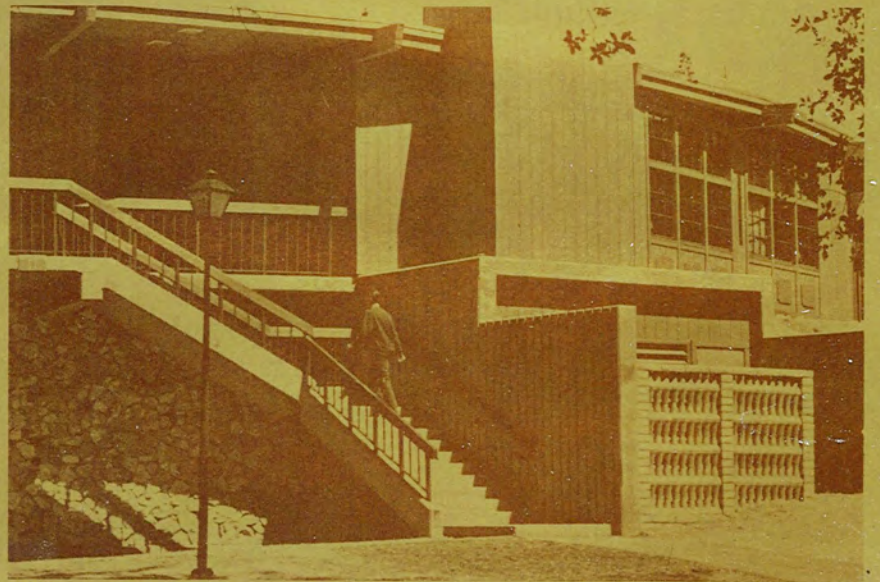
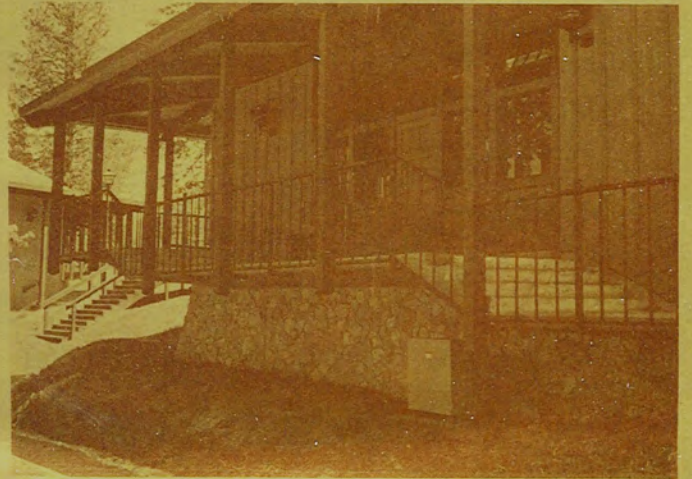

Camp

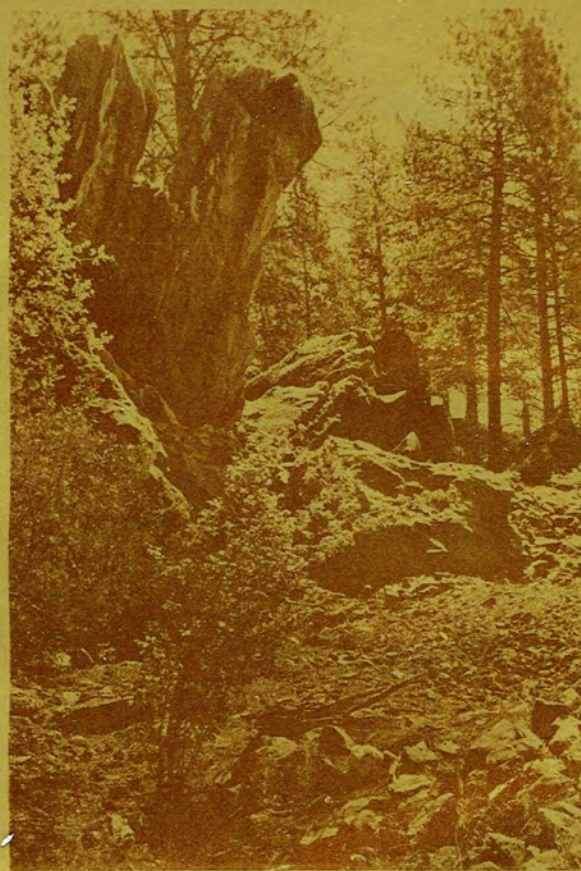
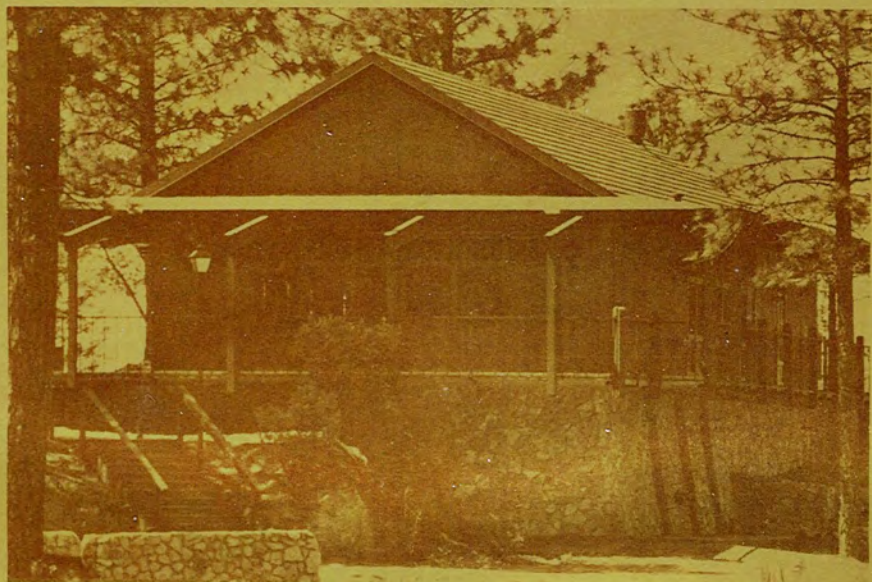

as Color

Participating Students

Ted Bandlely
Ronald W. Beard
Dennis D. Benning
John P. Brady
David T. Brown
John G. Buckelew
Brian Burger
Jackie R. Butler
Sharon Carkeet
Douglas G. Carlen
Gary W. Catalano
Roy Cerrudo
Cecil C. Childress
Joan L. Chubbuck
Brian G. Cleveland
Michael S. Crawford
William D. Crawford
Harry John Damkar
Keith DePolo
Sue Ann DePolo
Henry E. Detwilder
Paul M. Dotson
Donald B. Dutra
Peggy Edwards
Harlen L. Enos
Penny Erlenbusch

Timothy C. Fitzpatrick
Timothy E. Ford
Donna J. Fox
Jeffrey L. Gibbons
Edward H. Gilmer
Steve Gorman
Rick Graydon
Joyce Green
Ralph Green
Ira B. Greenstein
Brooks D. Groves
Sheryl J. Hanon
Charles H. Henderson
Gary M. Hodges
Ronald E. Hott
Robert J. Johnson
Robert L. Jones
Larry Kashir
Mark L. Kautz
Wendy J. Keenan
Patrice L. Mager
Kenneth B. Maraccini
Michael D. McEwen
David McGinnis
Sandra K. McGowan
Dorothy J. Mechling
Patricia A. Mechling

Dennis G. Moore
Norman A. Morrison
Yukiyasu Okada
James Pingree
Donald W. Recek
Joseph A. Reese
Fred Reiben, Sr.
Kip D. Ringen
David R. Ringlee
John C. Roeber
Henrietta J. Ronten
Jerald R. Rundle
Howard Seeman
Robert Stone
Guy Surian
Bruce I. Thoemke
Leroy M. Thomas
Colleen Van Atta
Mike Van Atta
Richard J. Vose
Clifford E. Waltz
Jayne S. West
Gary N. Wickwire
Steven C. Wright
Steven A. Zeff
Jeff Zentner

Program Development

PHILOSOPHY AND DIRECTION PLANNING TEAM

Mr. Robert W. Deal
Dr. Walter M. Garcia
Mr. Bill D. Haskins
Dr. Patricia C. Hertert
Mrs. Barbara C. Painter
Dr. Frank C. Pearce
Dr. Harvey B. Rhodes

COLUMBIA JUNIOR COLLEGE FACULTY AND STAFF

Faculty

Mr. Joel C. Barber
Miss Virginia L. Blackburn
Mr. Ross A. Carkeet, Jr.
Mr. Robert N. Davidson
Mr. Robert W. Deal
Dr. Richard A. Dodge
Mr. Richard L. Dyer
Mr. Jon M. Hagstrom
Mr. Robert H. Hamilton
Mrs. Jean L. Harper, R.N.
Mr. Bill D. Haskins
Mrs. K. Virginia Haskins
Mrs. Thelma A. Jensen, R.N.
Mr. Donald A. Jones
Mr. Thomas D. Kowalski
Mr. Walter L. Leineke
Mr. Robert L. McDonald
Mrs. Barbara C. Painter
Dr. Harvey B. Rhodes
Mr. Richard H. Rogers
Mr. Melborn N. Simmons
Mr. V. Peter Sullivan

Staff

Mrs. Shirley M. Appling
Mrs. Elaine Baxter
Mrs. LaRue Busalacchi
Mrs. Eileen Canning
Mrs. Diana Dambacher
Mrs. Helen Ernest
Mr. Wilfred Gale
Mr. Don Hathaway
Mrs. Thelma Hobbs
Mrs. Beverly Knornschild
Mrs. Arlene Wallace
Mr. Lewis Langston
Mrs. Wilhelmina Lavagnina
Mr. Robert Lopez
Mr. Kenneth Lucas
Mr. Paul McGinty
Mrs. R. Jean Peterson
Mr. Luis Ramiriz
Mrs. Marcene Rendleman
Mrs. Joan Staley
Mr. Robert Steele

YOSEMITE JUNIOR COLLEGE DISTRICT

Mr. George B. Bairey, Jr.
Dr. Patricia C. Hertert
Mr. Leslie G. Knoles
Dr. J. Kenneth Rowland

YOSEMITE JUNIOR COLLEGE DISTRICT

Board of Trustees

Dr. Grant E. Bare
Mr. Ronald W. Berryhill
Mr. Donald S. Brady
Mr. Ian Hardie
Mr. Elgin E. Kersten, Jr.
Mr. Cecil G. Plummer
Mr. Romain B. Stewart

Facility Development

DESIGN TEAM

Mr. Ray C. Abst
Mr. Otis Calhoun
Mr. Robert W. Deal
Dr. Richard A. Dodge
Mr. Bill D. Haskins
Mr. Harold LaFleur
Mr. Paul McGinty
Mr. Wilton F. Minckley
Mr. Elmer Owens
Dr. Harvey B. Rhodes
Dr. J. Kenneth Rowland
Mr. E. Richard Schelin

PRESIDENT'S ADVISORY COMMITTEE

Mr. Jack Amundsen
Mrs. Olive Auser
Mr. Jack Bhend
Hon. Ross Carkeet, Sr.
Mrs. William Coffill
Mr. Carlo De Ferrari
Mr. Charles Dennis
Mr. Jack Eddy
Mr. Ed Gorgas
Mr. Harry Grace
Mr. Bob Gustafson
Mr. Ray Hunter
Mr. and Mrs. Ed Jasper
Mr. Harvey C. McGee
Mr. Art McGrath
Mr. Richard Miller
Mrs. Nancy O'Bannon
Mrs. Earl Patterson
Mr. Edward Pfeiffer
Mr. Neil Power
Mr. Clifford Pratt
Mr. Otis Rosasco
Mr. Don Segerstrom
Dr. Paul Sikora
Mr. Irving J. Symons
Mr. Ralph Thiel
Mr. Bob Tremewan
Mr. Norman Tune
Mr. William Waid
Mr. Wes Wyllie
Mr. Darell Swearingen

PACIFIC GAS AND ELECTRIC COMPANY

Mr. J. J. DeMattei
Mr. J. Y. DeYoung
Mr. W. H. Kerr
Mr. H. M. McKinley
Mr. Hal Risdon
Mr. Milton Schroeder

BUREAU OF LAND MANAGEMENT

Mr. Curt Hammit
Mr. Emanuel J. Petersen

PRIME CONTRACTORS

Mr. Harold Tower, Phase I
Mr. Charles Baldwin, Phase II
W.O.G. Pipeline, Phase III
Briggs & Weston, Phase IV
Engineering Installation, Inc., Phase V
George Reed Co., Phase VI
Harold Carver, Stage II

CALIFORNIA COMMUNITY COLLEGES

Dr. Sidney W. Brossman
Dr. E. H. Lehman

UNITED STATES CONGRESS

Mr. Harold T. "Bizz" Johnson

CALIFORNIA LEGISLATORS

Assemblyman Clare Berryhill
Assemblyman Eugene Chappie
Assemblyman Jack Veneman
Senator Stephen P. Teale

TUOLUMNE COUNTY BOARD OF SUPERVISORS

Mr. T. T. Chiappelli
Mr. Robert Ingalls
MR. RALPH THIEL
Chairman
Mr. Jack Kearney
Mr. Edward Pfeiffer

Columbia Junior College

P. O. Box 1849

Columbia, California 95310

